

Aldreds
Estate Agents



12 Tennyson Road, Lowestoft, NR32 1PS

Asking Price £125,000



3



1



2



D



12 Tennyson Road

, Lowestoft, NR32 1PS

- Exceptional Condition Throughout
- Newly Fitted Floor Coverings
- Beautiful Modern Fitted Kitchen
- 3 Separate Double Bedrooms
- Within Walking Distance Of The Beach & Town Centre
- Tasteful Neutral Decorations
- Modern Gas Central Heating System
- Ground Floor Shower Room
- Convenient Location
- Early Viewing An Absolute Must

This well-presented three-bedroom family home is situated in a convenient North Lowestoft location within walking distance of the town centre and local beaches. The property has been extensively improved by the current owners and benefits from gas central heating, uPVC double glazing, modern décor throughout, a contemporary fitted kitchen, and updated plumbing and electrical systems. Newly fitted flooring is included in the sale. The spacious accommodation comprises a lounge, dining room, inner hallway, fitted kitchen, and ground-floor shower room. On the upper floors, there are three separate double bedrooms arranged over two levels, providing flexible living space for a variety of buyers. Offered in move-in-ready condition, the property would be ideal for first-time buyers, families, or investors. It is available with no onward chain, helping to facilitate a smoother purchase process. Early viewing is recommended.

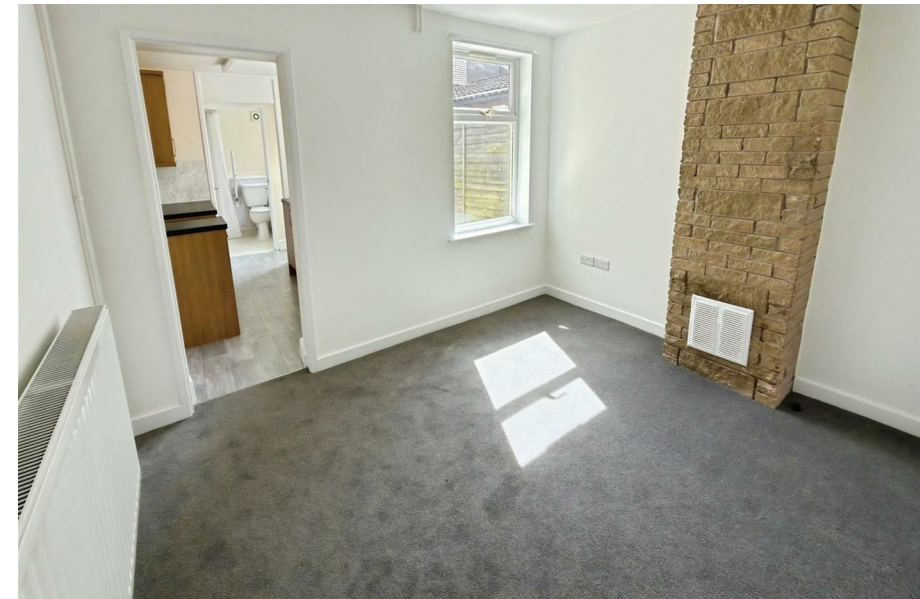

Lounge 11'11" x 11'3" (3.65 x 3.44)

Fitted entrance carpet leading on to a newly laid lounge carpet, flat plastered ceiling, uPVC entrance door, inset spotlighting, Upvc window to front aspect, radiator, power points, T.V point.

Inner Hallway

Newly fitted carpet, stairs leading to first floor.

Dining Room 11'3" x 9'2" (3.45 x 2.8)

Newly fitted carpet, radiator, Upvc window, power points, full length under stairs storage cupboard, feature brick fireplace.

Kitchen 9'6" x 6'2" (2.9 x 1.9)

Timber effect vinyl flooring, full range of modern fitted kitchen units with extended work surfaces, recess for white goods including plumbing for washing machine, tiled splash backs, power points, stainless steel sink, Upvc window.

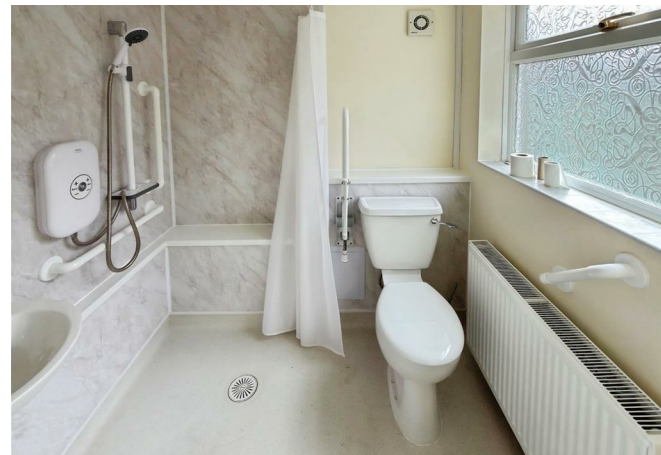



Rear Lobby

Timber effect vinyl flooring, Upvc door leading out to rear garden, storage recess ideal for white goods with power points.

Modern Shower Room 6'2" x 5'6" (1.9 x 1.7)

Open plan shower cubicle, low level W.C, wall mounted sink, aqua board splash backs, extractor fan, radiator, Upvc window.

First Floor

Full size central landing creating 3 separate bedrooms set over two floors, fitted carpet, flat plastered ceiling, stairs leading off to second floor.

Bedroom 1 10'2" x 11'4" (3.1 x 3.47)

Newly fitted carpet, flat plastered ceiling, inset spot lighting, radiator, power points, Upvc window.

Bedroom 2 11'3" x 9'5" (3.45 x 2.88)

Newly fitted carpet, flat plastered ceiling, inset spot lighting, radiator, Upvc window, power points.

Second Floor

Directions

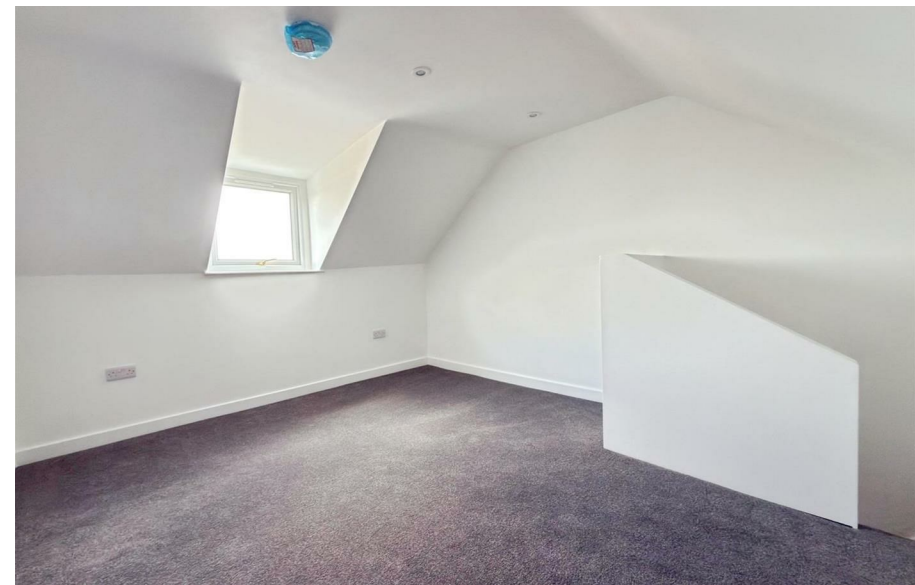

Bedroom 3 13'3" x 10'1" (4.06 x 3.09)

Newly fitted carpet, flat plastered ceiling, inset spot lighting, power points, radiator, Upvc window.

Outside To The Rear

There is a courtyard garden providing space for bistro style dining.

Tenure

Freehold

Services

Mains water, electricity, gas, drainage.

Council Tax

Band 'A'

Ref: L2638/06/26

Floor Plans

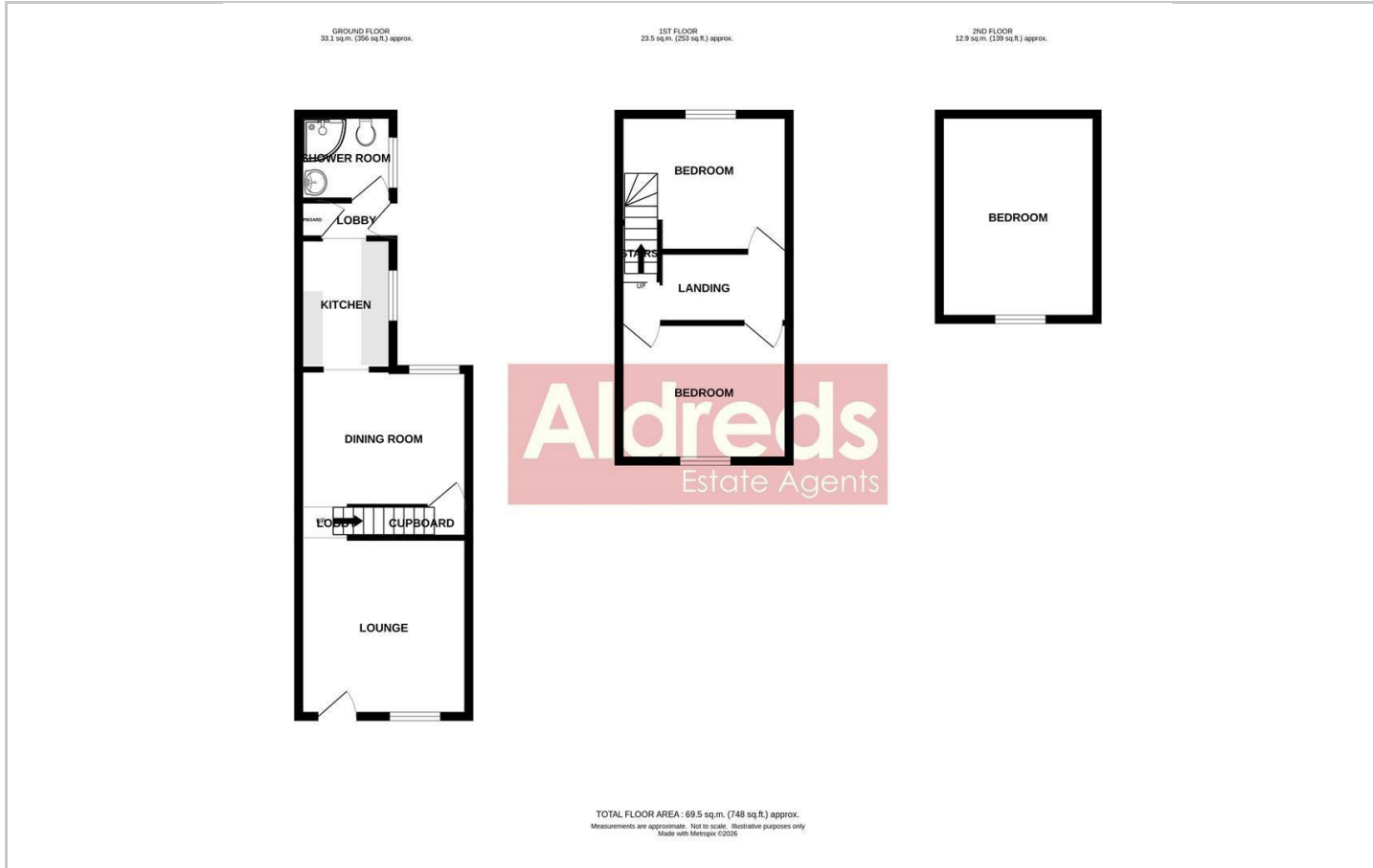

Location Map

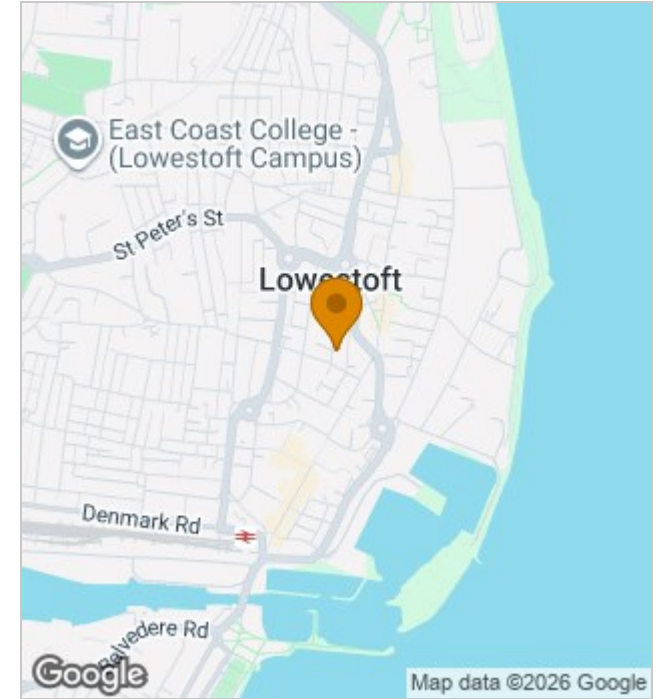

Energy Performance Graph

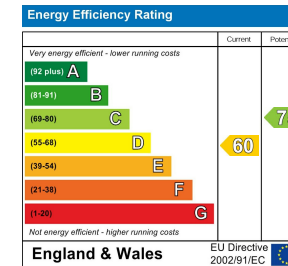

Viewing

Please contact our Aldreds Lowestoft Office on 01502 565432 if you wish to arrange a viewing appointment for this property or require further information.

Disclaimer

These particulars are issued on an understanding that all negotiations shall be conducted through Messrs. Aldreds. Please note: Messrs. Aldreds for themselves and for the vendors or lessors of this property whose agents they are given notice that: 1. Particulars are set out as a general outline only for guidance of intending purchasers or lessees, and do not constitute nor constitute part of, an offer or contract. 2. All descriptions, dimensions, references to condition and necessary permissions for use and occupation, and other details are given without responsibility and any intending purchasers or tenants should not rely on them as statements or representations of fact but must satisfy themselves by inspection or otherwise as to the correctness of each of them. 3. No person in the employment of Messrs. Aldreds has any authority to make or give any representation or warranty whatever in relation to this property. 4. If you are proposing to visit the property and are travelling some distance please check with Aldreds on the issue of availability prior to travelling. 5. Aldreds Property Consultants and associated services may offer additional services to the prospective purchaser for which they will be entitled to receive a commission. Aldreds are pleased to be working with Mortgage Advice Bureau. They're an award-winning mortgage broker with over 1,400 advisers across the UK, and have access to over 12,000 mortgage products from over 90 lenders. Aldreds Estate Agents Ltd receive a commission of £200 on each completed case. Your home may be repossessed if you do not keep up repayments on your mortgage. There may be a fee for mortgage advice. The actual amount you pay will depend upon your circumstances. The fee is up to 1%, but a typical fee is 0.3% of the amount borrowed. Mortgage Advice Bureau is a trading name of Mortgage Seeker Limited which is an appointed representative of Mortgage Advice Bureau Limited and Mortgage Advice Bureau (Derby) Limited which are authorised and regulated by the Financial Conduct Authority. Mortgage Seeker Limited Registered Office: Lovewell Blake, Sixty Six North Quay, Great Yarmouth, Norfolk, NR30 1HE. Registered in England Number: 03721415. 6. Potential purchasers should check with their providers that the broadband and mobile phone coverage they would require is available.

143 London Road North, Lowestoft, Suffolk, NR32 1NE
Tel: 01502 565432 Email: lowestoft@aldreds.co.uk <https://www.aldreds.co.uk/>

Registered in England Reg. No. 08945751 Registered Office: 17 Hall Quay, Great Yarmouth, Norfolk NR30 1HJ Directors: Mark Duffield B.S.c. FRICS. Dan Crawley MNAEA Paul Lambert MNAEA